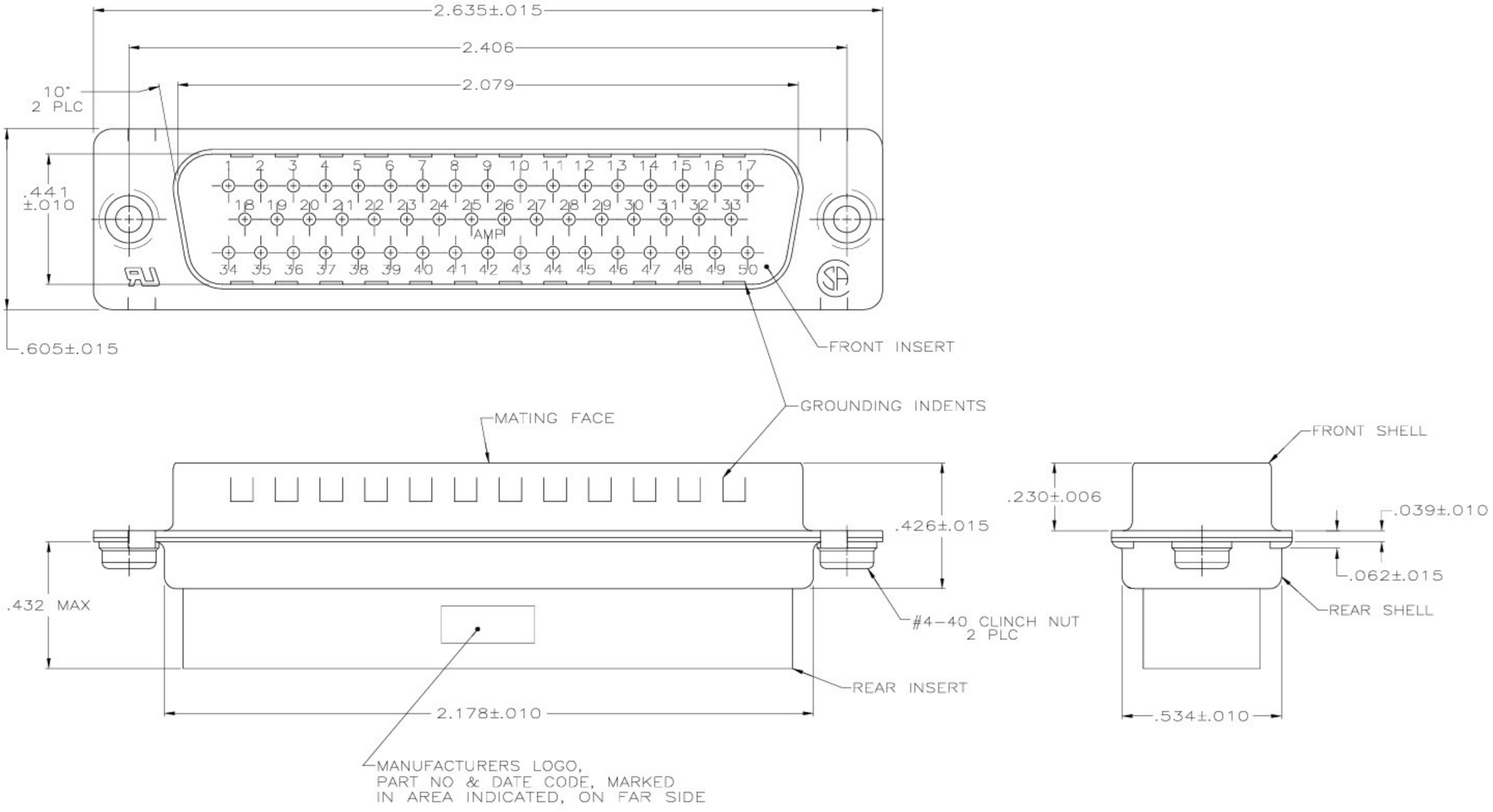
2.635±.015
2.406
2.079
10°
2 PLC
.441
±.010
.605±.015
1 2 3 4 5 6 7 8 9 10 11 12 13 14 15 16 17
18 19 20 21 22 23 24 25 26 27 28 29 30 31 32 33
AMP
34 35 36 37 38 39 40 41 42 43 44 45 46 47 48 49 50
FRONT INSERT
GROUNDING INDENTS
MATING FACE
.426±.015
.432 MAX
#4-40 CLINCH NUT
2 PLC
REAR INSERT
2.178±.010
MANUFACTURERS LOGO,
PART NO & DATE CODE, MARKED
IN AREA INDICATED, ON FAR SIDE
FRONT SHELL
.230±.006
.039±.010
.062±.015
REAR SHELL
.534±.010